



PEAKSTONE

Pet Industry M&A and Valuation Insights

February 2025

www.peakstone.com

Overview

PEAKSTONE

2008

Year Founded

500+

Transactions by Peakstone MDs

\$200+ Billion

Capital Raised by Peakstone MDs

25+ Years

Average Years of Peakstone MD Experience

40+

Investment Banking Professionals

18+

Industries Covered

\$10 - \$500 Million

Client Revenue Profile

30+ Countries

Global Reach

Selected Transactions



M&A Advisor
PEAKSTONE



M&A Advisor
PEAKSTONE



M&A Advisor
PEAKSTONE



Financial Advisor
PEAKSTONE



M&A Advisor
PEAKSTONE



M&A Advisor
PEAKSTONE



M&A Advisor
PEAKSTONE



Private Investor Group
Financial Advisor
PEAKSTONE

Contact Information



Alex Fridman – Managing Partner

(312) 346-7303

afridman@peakstone.com



Stephen Sleight – Managing Partner

(312) 346-7318

ssleight@peakstone.com



Jeff Temple – Managing Partner

(312) 346-7301

jtemple@peakstone.com



Michael Dobin – Associate

(847) 609-9492

mdobin@peakstone.com



Connor Ryan – Associate

(630) 363-2601

cryan@peakstone.com

U.S. M&A Activity

PEAKSTONE

Pet M&A Count Across the U.S. (2000 – 2024)

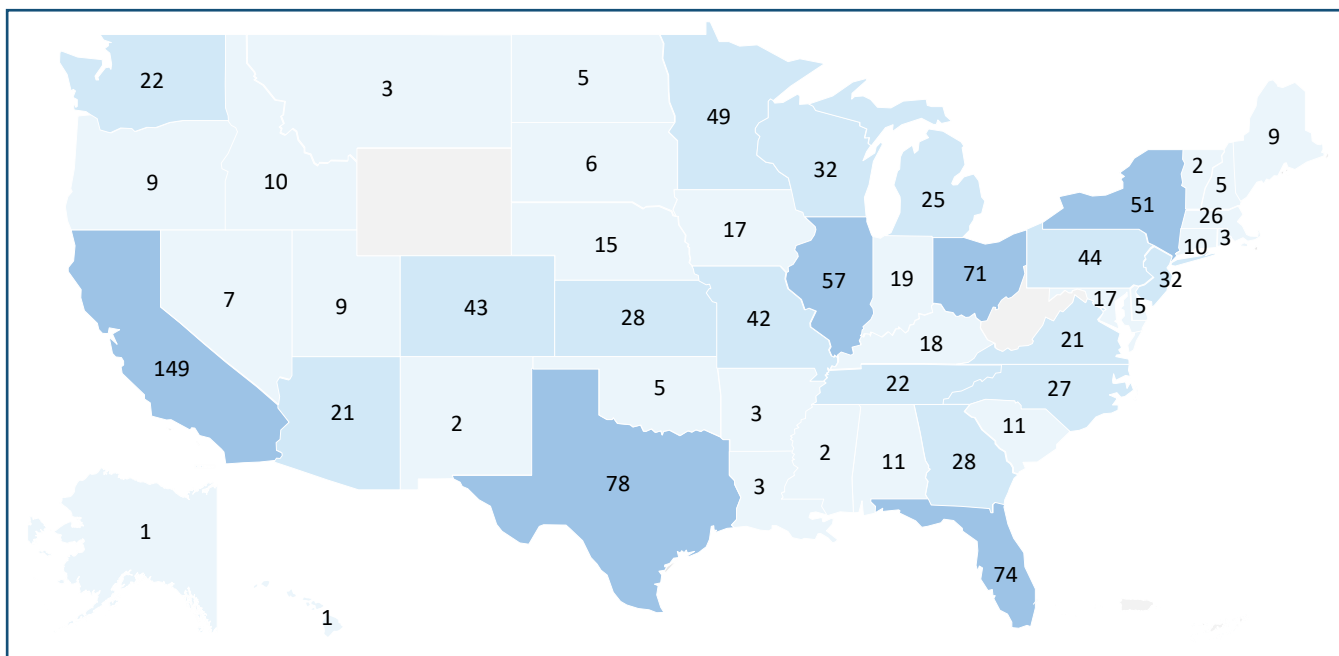

U.S. Pet M&A Count (2000 – 2024)

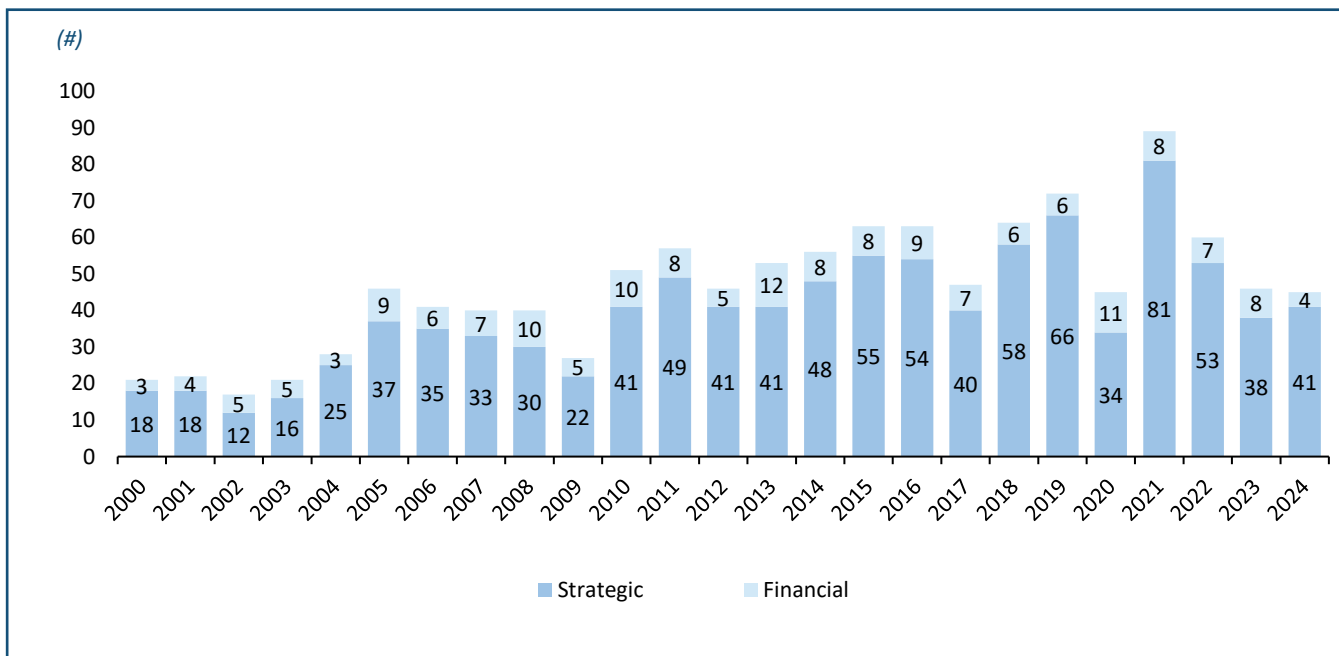

Source: Capital IQ
 Note: As of December 31, 2024

Transaction Analysis

PEAKSTONE

Median Transaction Value (2000 – 2024)

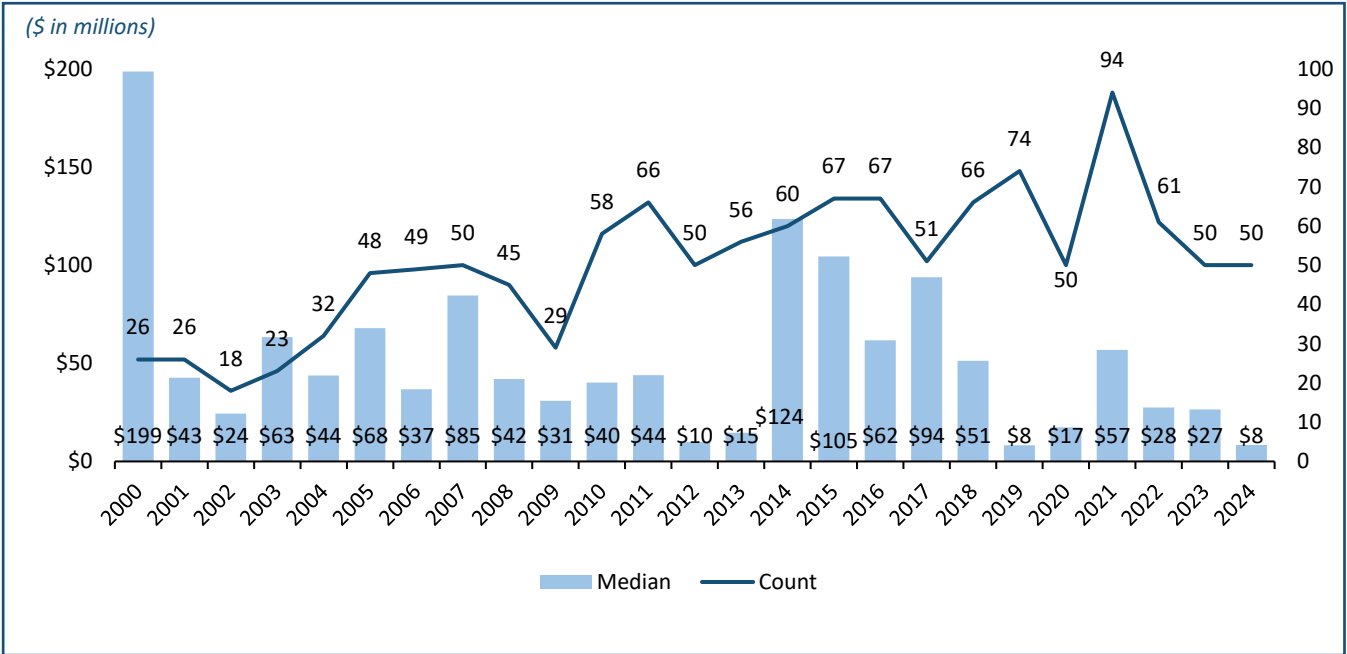

Median EV Multiples (2000 – 2024)

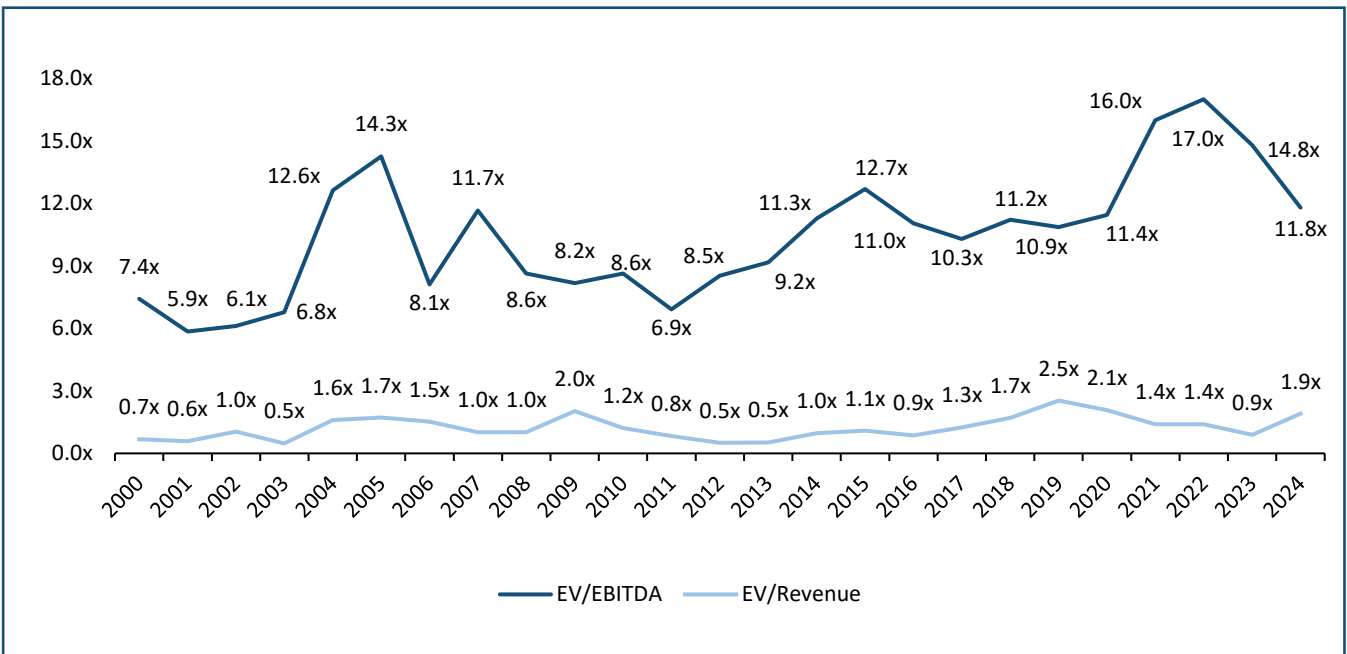

Source: Capital IQ

Note: 2022 Median Transaction Value, 2016, 2019, and 2023 EV/EBITDA, and 2016 EV/Revenue are shown as the average of the preceding years due to the presence of outliers; As of December 31, 2024

Trading Analysis

PEAKSTONE

Relative Stock Performance (2014 – 2024)

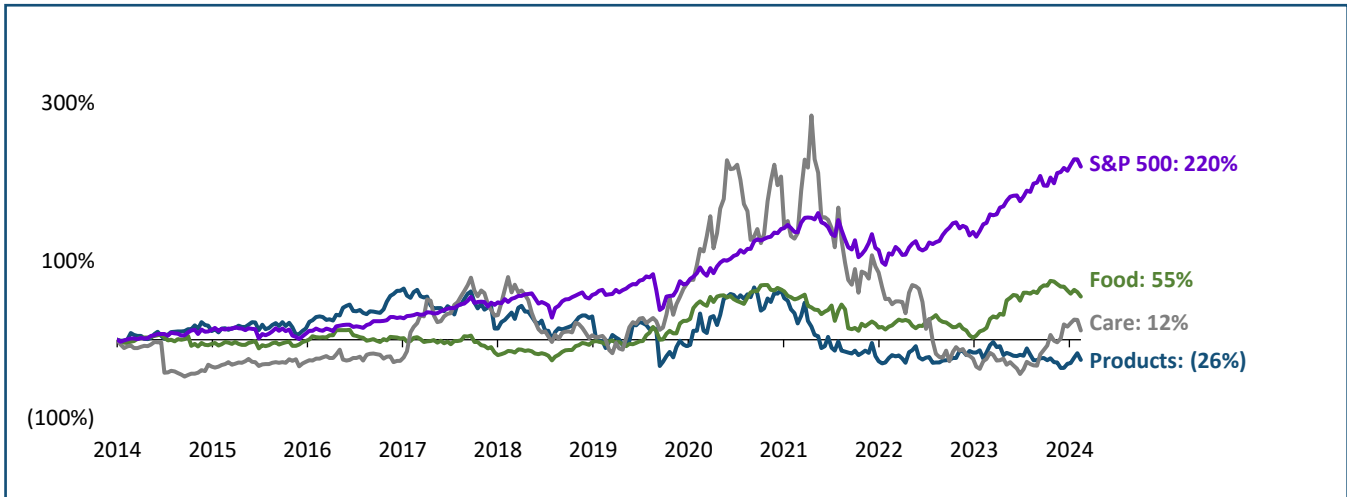

EV/EBITDA Trend (2014 – 2024)

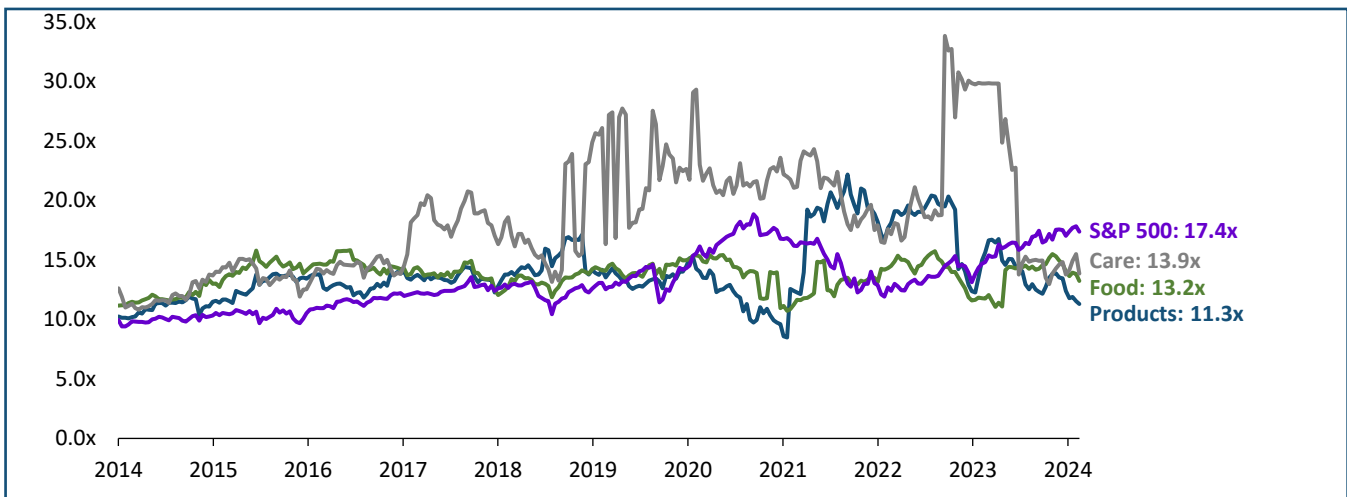

Key

- Peakstone Pet Products Index ("Products")
- Peakstone Pet Food Index ("Food")
- Peakstone Pet Care and Services Index ("Care")
- S&P 500

Peakstone Pet Products Index: CLX, CHD, SPB, CENT, CHWY, WOOF, BARK

Peakstone Pet Food Index: SJM, FRPT, CL, GIS

Peakstone Pet Care and Services Index: ZTS,, TRUP, PETS, ZOM

Source: Capital IQ

Note: As of December 31, 2024

Selected Transactions

PEAKSTONE

Date	Target	Buyer	Deal Size (\$mm)	Target Description	Transaction Comments
Nov-2024	Whitebridge Pet Brands (Pet Feeding and Treats Business)	General Mills	\$1,450	Whitebridge Pet Brands produces pet treats	General Mills agreed to acquire North American Premium Cat feeding and Pet Treating Business of Whitebridge Pet Brands in a transaction valued at approximately \$1.5 billion on November 13, 2024
Aug-2024	PetIQ	Bansk Group	\$1.4	PetIQ operates as a pet medication and wellness company	Bansk Group entered into an Agreement and Plan of Merger to acquire PetIQ for approximately \$1.4 billion on August 7, 2024
May-2024	BluePearl Pet Hospital Property	Four Corners Property Trust	\$2	BluePearl Pet Hospital Property includes a facility offering a wide range of veterinary services	Four Corners Property Trust acquired BluePearl Pet Hospital Property for \$2 million on May 31, 2024
Apr-2024	Ultra Pet	Oil-Dri Corporation of America	\$46	Ultra Pet develops cat litters and litter boxes made of silica gel	Oil-Dri Corporation of America entered into a definitive agreement to acquire Ultra Pet for \$46 million on April 16, 2024
Apr-2024	Banfield Pet Hospital property	Four Corners Property Trust	\$2	Banfield Pet Hospital provides veterinary healthcare services for pet animals	Four Corners Property Trust acquired Banfield Pet Hospital property in Iowa for \$2 million on April 11, 2024
Feb-2024	Altmed Pets	Undisclosed Buyer	\$2	Altmed Pets doing business as Pet Releaf, manufactures and distributes CBD hemp oil products for pets	An undisclosed buyer acquired an unknown minority stake in Altmed Pets from Elixinol for \$2 million on February 20, 2024
Feb-2024	Aimia Pet Healthco	Better Choice Company	\$1	Aimia Pet Healthco develop treats and toppers to safely combat pet obesity	Better Choice Company acquired Aimia Pet Healthco for \$1 million on February 9, 2024
Jan-2024	Retail Store Networks	Tiny	\$9	Retail Store Networks doing business as WholesalePet.com, operates an online wholesale platform for pet products	Tiny Fund acquired WholesalePet.com from Emerge US Holdings for \$9 million on January 23, 2024
Jan-2024	Fairburn Facilities	Nestlé Purina PetCare Company	\$108	Fairburn facilities manufactures and stores dry pet food	Nestlé Purina PetCare Company acquired The two facilities total 671,850 square feet from Clarion Partners for \$108 million on January 17, 2024

Source: Capital IQ

Note: Selected transactions have disclosed transaction value

Securities offered through Peakstone Securities, LLC member [FINRA](#)/[SIPC](#). All investments involve inherent market risks, including the potential loss of principal. Past performance is not indicative of future results. The information contained in this document is for informational purposes only and does not constitute a recommendation, solicitation, or specific investment advice. Any securities or companies mentioned are provided solely for illustrative purposes and should not be interpreted as endorsements or recommendations to buy, sell, or hold any particular investment. Investment decisions should be made independently, taking into consideration an individual's financial objectives, risk tolerance, and unique circumstances. Peakstone Securities, LLC does not guarantee the accuracy or completeness of the information provided herein.