



PEAKSTONE



Pet Industry M&A and Valuation Insights

November 2025

www.peakstone.com

Overview

PEAKSTONE

2008

Year Founded

500+

Transactions by Peakstone MDs

\$200+ Billion

Capital Raised by Peakstone MDs

25+ Years

Average Years of Peakstone MD Experience

40+

Investment Banking Professionals

18+

Industries Covered

\$10 - \$500 Million

Client Revenue Profile

30+ Countries

Global Reach

Selected Transactions

  M&A Advisor PEAKSTONE	   M&A Advisor PEAKSTONE	   M&A Advisor PEAKSTONE	  M&A Advisor PEAKSTONE	   Financial Advisor PEAKSTONE	   M&A Advisor PEAKSTONE
   M&A Advisor PEAKSTONE					
   M&A Advisor PEAKSTONE					
 Private Investor Group Financial Advisor PEAKSTONE					

Contact Information



Alex Fridman – Managing Partner

(312) 346-7303

afridman@peakstone.com



Stephen Sleight – Managing Partner

(312) 346-7318

ssleight@peakstone.com



Jeff Temple – Managing Partner

(312) 346-7301

jtemple@peakstone.com



Jonah Ayzenberg – Analyst

(847) 687-5702

jayzenberg@peakstone.com



Samara Michael – Analyst

(847) 902-9463

smichael@peakstone.com

U.S. M&A Activity

PEAKSTONE

Pet M&A Count Across the U.S. (2000 – Sep 2025)

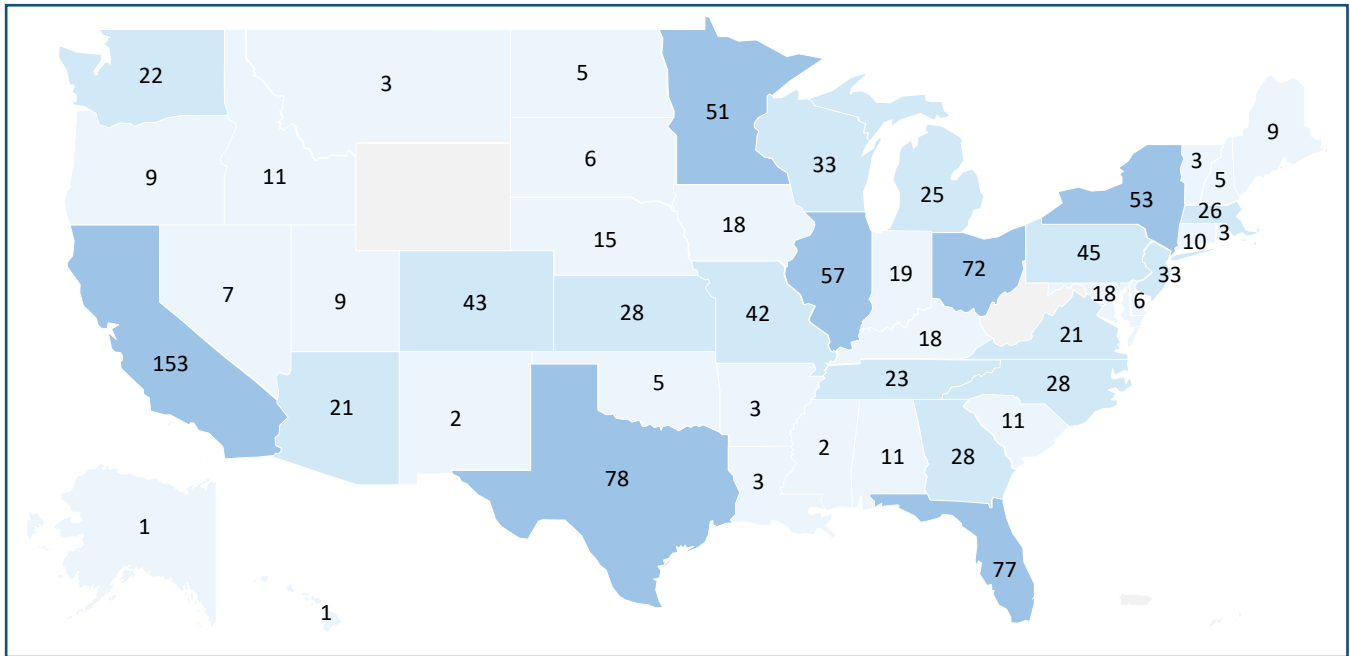

U.S. Pet M&A Count (2000 – Sep 2025)

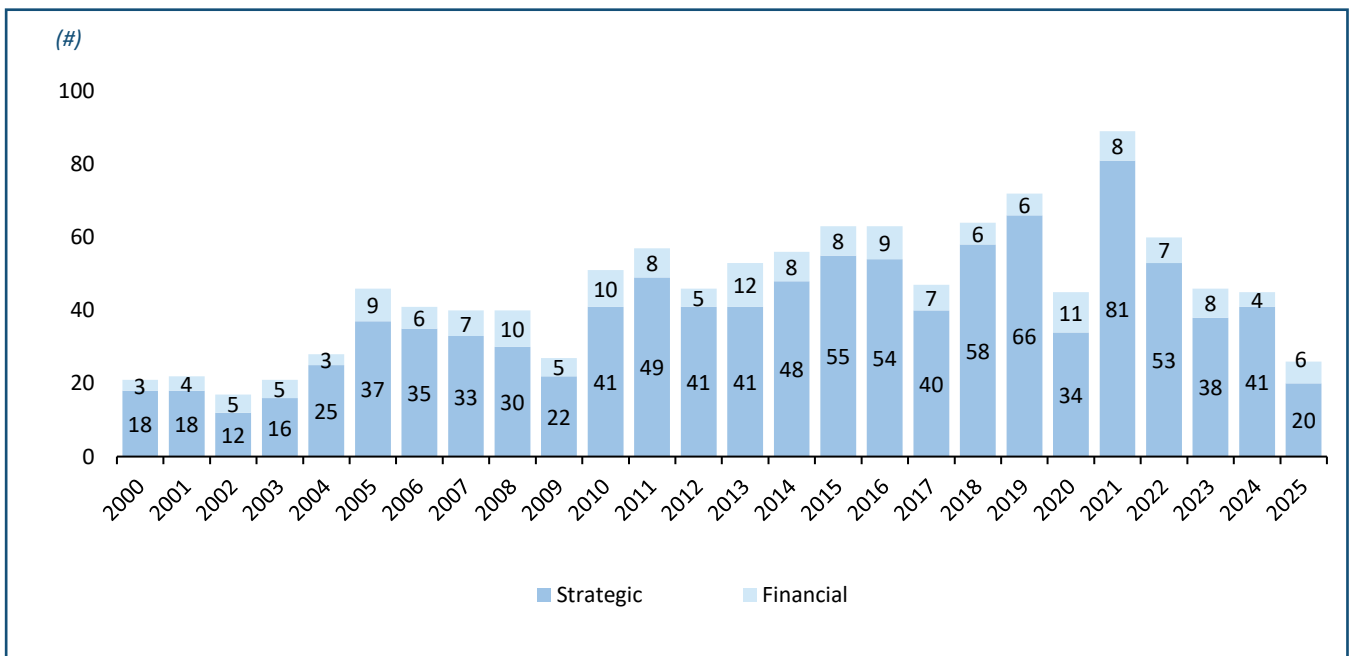

Source: Capital IQ

Note: As of September 30, 2025

Transaction Analysis

PEAKSTONE

Median Transaction Value (2000 – Sep 2025)

(\$ in millions)

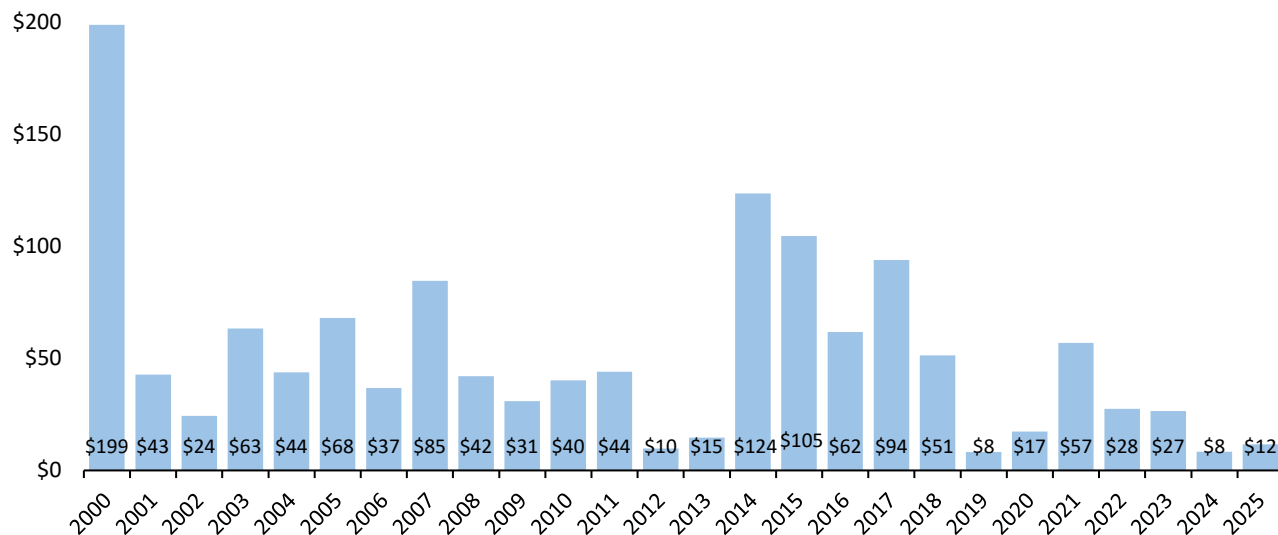

Median EV Multiples (2000 – Sep 2025)

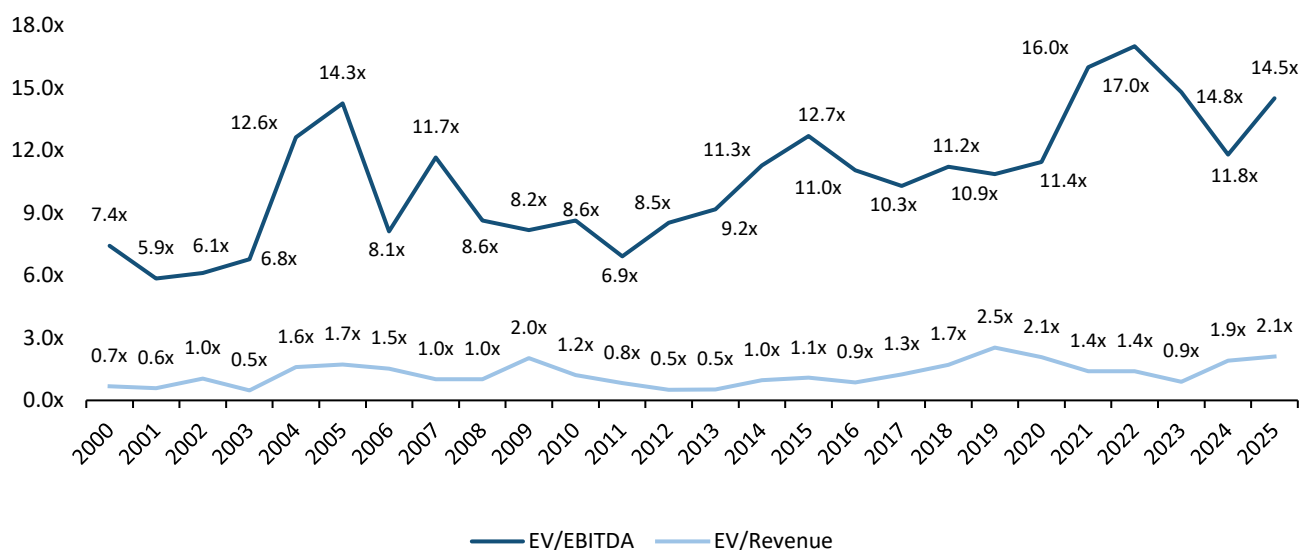

Source: Capital IQ

Note: 2022 Median Transaction Value, 2016, 2019, 2023 and 2025 EV/EBITDA, and 2016 and 2025 EV/Revenue are shown as the average of the preceding years due to the presence of outliers; As of September 30, 2025

Trading Analysis

PEAKSTONE

Relative Stock Performance (2014 – Sep 2025)

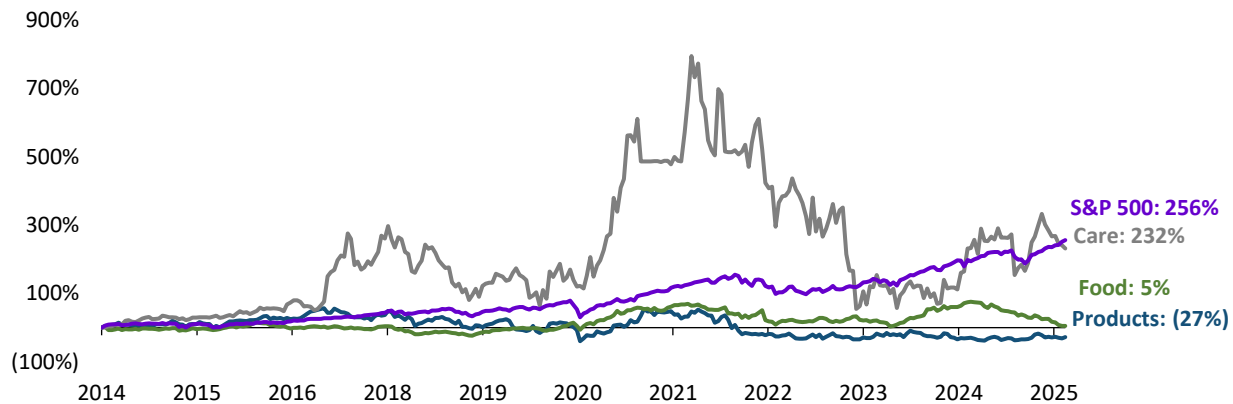

EV/EBITDA Trend (2014 – Sep 2025)

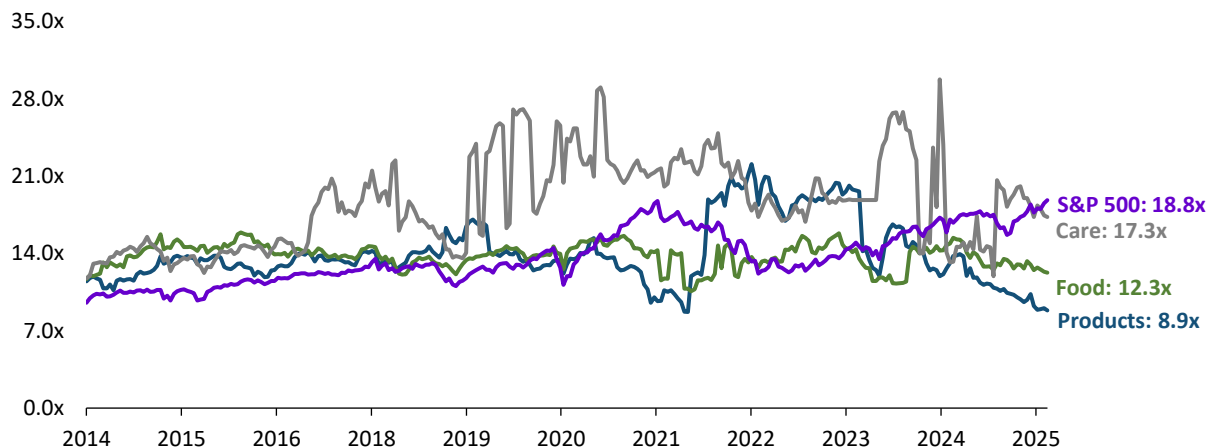

Key

- Peakstone Pet Products Index ("Products")
 - Peakstone Pet Food Index ("Food")
 - Peakstone Pet Care and Services Index ("Care")
 - S&P 500
- Peakstone Pet Products Index: CLX, CHD, SPB, CENT, CHWY, WOOF, BARK
 Peakstone Pet Food Index: SJM, FRPT, CL, GIS
 Peakstone Pet Care and Services Index: ZTS,, TRUP, PETS

Source: Capital IQ

Note: As of September 30, 2025

Selected Transactions

PEAKSTONE

Date	Target	Buyer	Deal Size (\$mm)	Target Description	Transaction Comments
Sep-2025	Eastern Animal Hospital	Terravet Real Estate Management	\$8	Eastern Animal Hospital provides pet care services	Terravet Real Estate Solutions acquired Eastern Animal Hospital for \$8 million on September 11, 2025
Apr-2025	Shelby JV	Scales Corporation Limited	\$24	Shelby JV manufactures pet food products	Scales Corporation Limited acquired an additional 7.5% stake in Shelby JV for \$24 million on April 16, 2025
Jan-2025	Hyatt Centric Downtown Minneapolis	The Empire Hotels Group	\$12	Hyatt Centric Downtown Minneapolis operates a pet-friendly hotel	The Empire Hotels Group acquired Hyatt Centric Downtown Minneapolis from Magna Hospitality Group for \$12 million on January 7, 2025
Nov-2024	Whitebridge Pet Brands (Pet Feeding and Treats Business)	General Mills	\$1,450	Whitebridge Pet Brands produces pet treats	General Mills agreed to acquire North American Premium Cat feeding and Pet Treating Business of Whitebridge Pet Brands in a transaction valued at approximately \$1.5 billion on November 13, 2024
Aug-2024	PetIQ	Bansk Group	\$1,445	PetIQ operates as a pet medication and wellness company	Bansk Group entered into an Agreement and Plan of Merger to acquire PetIQ for approximately \$1.4 billion on August 7, 2024
May-2024	BluePearl Pet Hospital Property	Four Corners Property Trust	\$2	BluePearl Pet Hospital Property includes a facility offering a wide range of veterinary services	Four Corners Property Trust acquired BluePearl Pet Hospital Property for \$2 million on May 31, 2024
Apr-2024	Ultra Pet	Oil-Dri Corporation of America	\$46	Ultra Pet develops cat litters and litter boxes made of silica gel	Oil-Dri Corporation of America entered into a definitive agreement to acquire Ultra Pet for \$46 million on April 16, 2024
Apr-2024	Banfield Pet Hospital property	Four Corners Property Trust	\$2	Banfield Pet Hospital provides veterinary healthcare services for pet animals	Four Corners Property Trust acquired Banfield Pet Hospital property in Iowa for \$2 million on April 11, 2024
Feb-2024	Altmed Pets	Undisclosed Buyer	\$2	Altmed Pets doing business as Pet Releaf, manufactures and distributes CBD hemp oil products for pets	An undisclosed buyer acquired an unknown minority stake in Altmed Pets from Elixinol for \$2 million on February 20, 2024

Source: Capital IQ

Note: Selected transactions have disclosed transaction value

Securities offered through Peakstone Securities, LLC member [FINRA](#)/[SIPC](#). All investments involve inherent market risks, including the potential loss of principal. Past performance is not indicative of future results. The information contained in this document is for informational purposes only and does not constitute a recommendation, solicitation, or specific investment advice. Any securities or companies mentioned are provided solely for illustrative purposes and should not be interpreted as endorsements or recommendations to buy, sell, or hold any particular investment. Investment decisions should be made independently, taking into consideration an individual's financial objectives, risk tolerance, and unique circumstances. Peakstone Securities, LLC does not guarantee the accuracy or completeness of the information provided herein.